

MANDATORY DISCLOSURE

MANDATORY DISCLOSURE: Updated on-19/04/2021

1. AICTE FILE NO. 760-82-208(P)/ET/99, AICTE Permanent id- 1-6328381

DATE & PERIOD OF LAST APPROVAL: 30.04.2020 for 2020-21

2. NAME OF THE INSTITUTION: THE PHARMACEUTICAL COLLEGE
SAMALESWARI VIHAR, TINGIPALI, BARPALI
BARGARH, ORISSA

CITY & PIN CODE: BARPALI-768029

STATE/ UT: ORISSA

LONGITUDE: 83 DEGREE 34' 60 E/83

LATITUDE: 21 DEGREE 11'60N/21

PHONE NUMBER WITH STD CODE: 06646-256369, 09937093656

FAX NUMBER WITH STD CODE: 06646-256501

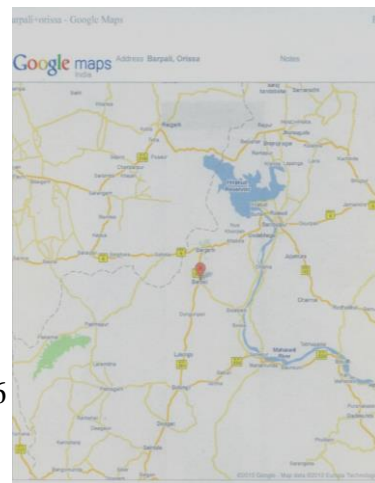

OFFICE HOURS AT THE INSTITUTION: 10.30A.M.-5.30P.M.

ACADEMIC HOURS AT THE INSTITUTION: 10.30A.M.-5.30P.M

E-MAIL : pharmabarpali@rediffmail.com,
pharmabarpali@yahoo.com

WEBSITE: www.pharmabarpali.org

NEAREST RAILWAY STATION (DIST IN KM): BARPALI, ECO.RLY, 5KM

NEAREST AIRPORT (DIST IN KM): RAIPUR-235 KM, BHUBANESWAR-400 KM

3. TYPE OF INSTITUTION: PRIVATE-SELF FINANCED

CATEGORY (1) OF THE INSTITUTION: NON-MINORITY

CATEGORY (2) OF THE INSTITUTION: CO-ED

**4. NAME OF THE ORGANIZATION
RUNNING THE INSTITUTION:** THE PHARMACEUTICAL COLLEGE, BARPALI

TYPE OF THE ORGANIZATION: SOCIETY

ADDRESS OF THE ORGANIZATION: SAMALESWARI VIHAR, TINGIPALI, BARPALI
DIST-BARGARH, ORISSA
PIN- 768029

REGISTERED WITH: Society Act XXI of 1860 bearing No.SBL No.-1442-164
Of 1987-88

REGISTRATION DATE: 10th August 1987

WEBSITE OF THE ORGANIZATION: www.pharmabarpali.org

5. NAME OF THE AFFILIATING UNIVERSITY: Biju Patanik University of Technology, Odisha

ADDRESS: CHHEND COLONY, ROURKELA-769004
DIST-SUNDARGARH, ODISHA

WEBSITE: <http://www.bput.org>

LATEST AFFILIATION PERIOD: 2020-21

6. NAME OF THE DIRECTOR: Prof. (Dr.) RANJAN KUMAR SAHOO

EXACT DESIGNATION: DIRECTOR

PHONE NUMBER WITH STD CODE: 06646-256369

FAX NUMBER WITH STD CODE: 06646-256501

E-MAIL : pcbbranjan@gmail.com,
pharmabarpali@yahoo.com

HIGEST DEGREE: Ph.D. (Pharmacy)

FIELD OF SPECILIZATION: PHARMACOGNOSY

7. GOVERNING BODY / MANAGING COMMITTEE MEMBERS:

SI No	Name	Academic Qualification		Nature of Association with the Promoting Body	Experience in Academic Institution (In Years)			Overall Experience (In Years)
		Technical	Non-Technical		Promotional	Management	Organisational	
1	Sri R.L.Hota	D.H.M.S.	M.A.	Chairman (GB) Advisor MC	52 years	52 years	52 years	1962 to till date established 42 educational Institution & 14 Industries and different position in National & State level Institution like MLA, Chairman, Director, NAFED etc.
2	Sri N.K.Hota	LLB	B.A.	President	18 years	18 years	18 years	As Social worker for last fifteen years
3	Sri Simanchal Meher	--	B.A.	Vice-president	18 years	18 years	18 years	As Social worker for last fifteen years
4	Sri N.K.Agrawal	LLB	B.Com (Hons.)	Secretary	30 years	30 years	30 years	As Social worker for last thirty years
5	Sri N.Padhan	--	BA	Treasurer	18 years	18 years	18 years	As Social worker for last fifteen years
6	Dr. (Mrs.) S.Panda	B.A.M.S.	--	Member	20 years	20 years	20 Years	Secretary of "Saraswati Seva Sangha" & in social service for last twenty years
7	Sri M. Mishra	--	BA	Member	20 years	20 years	20 years	As Social worker for last twenty years
8	Sri P.K.Tripathy	--	B.A.	Member	15 years	15 years	15 years	As Social worker for last fifteen years
9	Sri M. Hota			Member	3 years	20 years	20 years	As Social worker for last twenty years
10	Sri. D. Sahu	--	BA	Member	12 years	12 year	12 year	As Social worker for last twelve years
11	Sri. G.Meher		MA	Member	2 years	2 year	2 year	As Social worker for last two years
12	Sri D.Panda		8th	Member	2 years	2 year	2 year	As Social worker for last two years
13	Sri H.Mishra		BA	Member	2 years	2 year	2 year	As Social worker for last two years
14	Sri S. Mirdha		10th	Member	2 years	2 year	2 year	As Social worker for last two years
15	Prof.(Dr.) A. Mohanry	M.Pharm Ph. D.	--	Ex-officio member	--	--	--	----
16	Prof.(Dr.) R.K. Mohanry	M.Pharm Ph. D.	--	Ex-officio member	--	--	--	---

FREQUENCY OF MEETINGS & DATE

OF LAST MEETING:

Every last day of month, Last meeting-27/04/2021

8. ACADEMIC ADVISORY BOARD:

- Dr. R.K.Sahoo , Professor & Director
- Dr.A.Mohanty Professor & Principal
- Dr. C.Panda, Professor & HOD
- Dr. N.Karna, Professor
- Mr. A. Meher, Associate. Professor

FREQUENCY OF MEETINGS & DATE

OF LAST MEETING:

Every month, Last meeting – 28/01/2021

9. ORGANISATIONAL CHART:

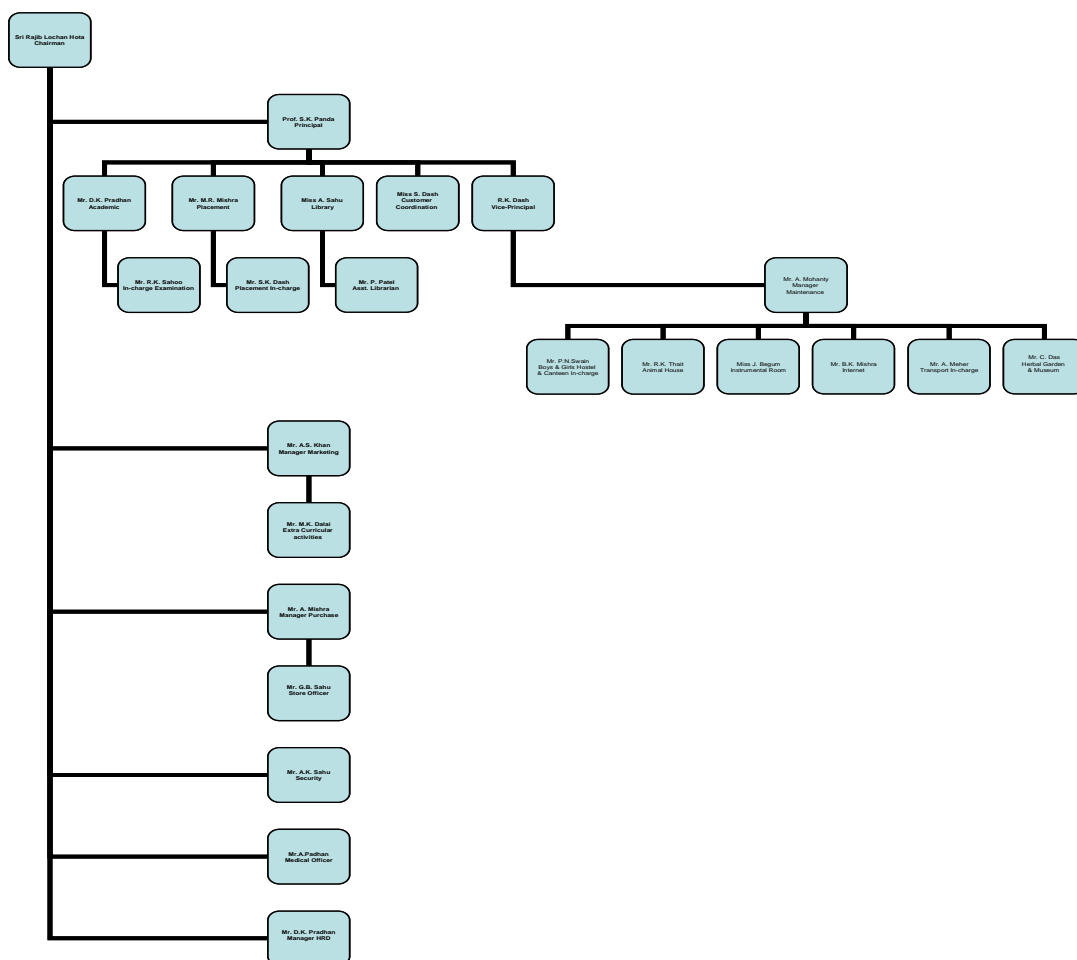

**10. STUDENT FEEDBACK MECHANISM
ON INSTITUTIONAL GOVERNANCE/
FACULTY PERFORMANCE**

: Yes

**11. GRIEVANCE REDRESSAL MECHANISM
FOR FACULTY, STAFF AND STUDENTS**

: Yes

12. NAME OF THE DEPARTMENT:

PHARMACY

COURSE:

B. Pharmacy

LEVEL:

UG

1ST YEAR OF APPROVAL BY THE COUNCIL:

1999-2000, October 13, 1999

YEAR WISE SANCTIONED INTAKE:

60

COURSE:

M. Pharmacy (Pharmacognosy)

LEVEL:

PG

1ST YEAR OF APPROVAL BY THE COUNCIL:

2007-2008

YEAR WISE SANCTIONED INTAKE:

2007-08 to 2016-17 – 10 seats

COURSE:

M.Pharmacy (Pharmaceutics)

LEVEL:

PG

1ST YEAR OF APPROVAL BY THE COUNCIL:

2008-09

YEAR WISE SANCTIONED INTAKE:

2008-09 & 2009-10- 10 seats
2010-11 to 2016-17 – 18 seats

COURSE:

M.Pharmacy (Pharmacology)

LEVEL:

PG

1ST YEAR OF APPROVAL BY THE COUNCIL:

2010-11

YEAR WISE SANCTIONED INTAKE:

2010-11 to 2016-17- 18 seats

YEAR WISE ACTUAL ADIMISSIONS:

2020-2021

D.Pharm- 60

B.Pharmacy-60

M.Pharmacy (Pharmacognosy) -02

M.Pharmacy (Pharmaceutics)-07

M.Pharmacy (Pharmacology)- 05

CUT OFF MARKS- GENERAL QUOTA:	Rank of OJEE- Odisha, PGAT-Odisha
% STUDENTS PASSED WITH DISTINCTION:	D.Pharmacy -8.5% B.Pharmacy-89 %, M.Pharmacy(Pharmacognosy)-100 % M.Pharmacy(Pharmaceutics)-100 %
% STUDENTS PASSED WITH FIRST CLASS:	B.Pharmacy-100%, M.Pharmacy(Pharmacognosy)- 100 % M.Pharmacy(Pharmaceutics)- 100 % M.Pharmacy(Pharmacology)- 100 %
STUDENTS PLACED:	B.Pharmacy-100 %, M.Pharmacy(Pharmacognosy)-100 % M.Pharmacy(Pharmaceutics)- 100% M.Pharmacy(Pharmacology)- 100 %
AVERAGE PAY PACKAGE, Rs. /Year:	B.Pharmacy- 1.2 lakhs, M.Pharmacy(Pharmacognosy)- 2.4 lakhs, M.Pharmacy(Pharmaceutics)- 2.4 lakhs M.Pharmacy(Pharmacology)- 2.4 lakhs
STUDENTS OPTED FOR HIGHER STUDIES:	B.Pharmacy- 50 % M.Pharmacy(Pharmacognosy) M.Pharmacy(Pharmaceutics) M.Pharmacy(Pharmacology)
ACCREDITATION STATUS OF THE COURSE:	Not Accredited
DOCTORAL COURSE:	No
FOREIGN COLLABORATIONS, IF ANY:	No
PROFESSIONAL SOCIETY MEMBERSHIPS:	ISTE, APTI, IHPA
PROFESSIONAL ACTIVITIES:	Guest lecturers, Seminar etc.
CONSULTANCY ACTIVITIES:	Going on
GRANTS FETCHED:	: Nil
DEPARTMENTAL ACHIEVEMENTS:	Rank Holders & 100 % result in University Exam.
DISTINGUISHED ALUMINI:	Nirmal Sa, B.Pharm. Student in abroad
13. NAME OF TEACHING STAFF:	Attachment of all teaching staff (Link to faculty profile)
14. ADMISSION QUOTA:	100% from JEE, PGAT-Odisha & DMET-Odisha
ENTRANCE TEST/ ADMISSION CRITERIA:	B.Pharm-Pass in 10+2 science exam.

M.Pharm- Pass in B.Pharm with 50%

CUT OFF/ LAST CANDIDATE ADMITTED: B.Pharm- OJEE- Roshani Bishi - 8024
M.Pharm (Pharmaceutics)- Abharani-1018
M.Pharm (Pharmacology)- Micky Meher-832
M.Pharm (Pharmacognosy)- Sadhana Singh-165

FEES IN RUPEES: D.Pharm- Rs.60,000/- per year
B.Pharm- Rs.62, 500/- per year
M.Pharm-Rs.73000/- per year

NUMBER OF FEE WAIVERS OFFERED: -----

ADMISSION CALENDER: July- August each year
PIO QUOTA: No

15. INFRASTRUCTURAL INFORMATION:

CLASSROOM FACILITIES: 6 No. of total carpet area 410.01 square meter

TUTORIAL ROOM FACILITIES: 6 Nos. of total carpet area 244.94 square meter

LABORATORY DETAILS: 25 Nos. of lab including machine room, instrument room,
3 research lab & 3 specializations lab of total carpet area
2047.21 Sq. Mt.

COMPUTER CENTRE FACILITIES:

- Number and configuration of systems: 70
- Total number of systems connected by LAN: 26
- Total number of systems connected to WAN: Nil
- Internet bandwidth: Railwire and BSNL lease line 50 mbps
- Major Software package available: Windows 98, Linux, MS Office and C.
(As per syllabus)

LIBRARY FACILITIES: The library is having one reading room of 141.35 Sq.m.and
staking area of 80.19 Sq.m.

A total **12538** numbers of books with **1763** titles and 35
numbers of National & **10** nos of International journals and
01 E-journal are available. 300 nos of e-books with 50 titles
are also available.

AUDITORIUM / SEMINAR HALLS /	An auditorium of 250.48 Sq.m. & 1 seminar hall of 141.35 Sq.m. available
CAFETERIA:	One cafeteria of 103.1 Sq.m. available in the campus for staffs and students of the institute
INDOOR SPORTS FACILITIES:	The institute is providing different kinds of indoor sports articles to the students
OUTDOOR SPORTS FACILITIES:	The institute is providing different kinds of outdoor sports articles to the students
GYMNASIUM FACILITIES:	At present in planning stage
FACILITIES FOR DISABLED:	At present in planning stage
ANY OTHER FACILITIES:	Different competitions are organized time to time by the institute for students to developed their in ward skills

16. BOYS HOSTEL: Own boys Hostel – One to accommodate hundred nos of Boy’s students

Rental Boys Hostel – five numbers of boys hostels hostels are available with all requisite facilities to accommodate the boys students, which is near about 200 numbers

GIRLS HOSTEL: Two girl’s hostels are available for girl’s students in the campus with all requisite facilities to accommodate, which is more than one hundred numbers girls’ students

MEDICAL & OTHER FACILITIES AT HOSTEL:

Aqua-guard fitted for purified water in each floor, Indoor & outdoor facilities are provided and one part-time doctor is appointed in hostel on weekly basis, above all one maruti van with 24hrs driver facilities provided for emergency need of girls students

17. ACADEMIC SESSIONS:

EXAMIANATION SYSTEM, YEAR/SEM.: Semesters

PERIOD OF DECLARATION OF RESULTS: January & May

18. COUNSELLING / MENTORING:

CAREER COUNSELLING: Yes

MEDICAL FACILITIES: Yes

STUDENT INSURANCE: Yes

19. STUDENTS ACTIVITY BODY: Yes

CULTURAL ACTIVITIES: Yes

SPORTS ACTIVITIES: Yes

LITERARY ACTIVITIES: Yes

MAGAZINE / NEWSLETTER: Yes

TECHNICAL ACTIVITIES / TECHFEST: Yes

INDUSTRIAL VISITS / TOURS: Yes

ALUMINI ACTIVITIES: Yes

20. NAME OF THE INFORMATION OFFICER FOR RTI:

Dr. A. Mohanty

DESIGNATION: Principal

PHONE NUMBER WITH STD CODE: 06646-256369

FAX NUMBER WITH STD CODE: 06646-256501

EMAIL: pharmabarpali@rediffmail.com